



貴州工程職業學院

GUIZHOU ENGINEERING VOCATIONAL COLLEGE

2020

2020 12 31

	1
	3
	
	
	
	
	
	
	
	
1.2	
	
	
	
1.3	
1.4	
	
	
	1
2.1	
	
	
2.2	
2.3	
2.4	
	24
	
	
	
	
	
	
	

11000

00

24.5

5

1

3 4

55

2



毕业生的基本情况



2020

1 3

2020

1 3

1053

5 .2 %

5

42 . 1%

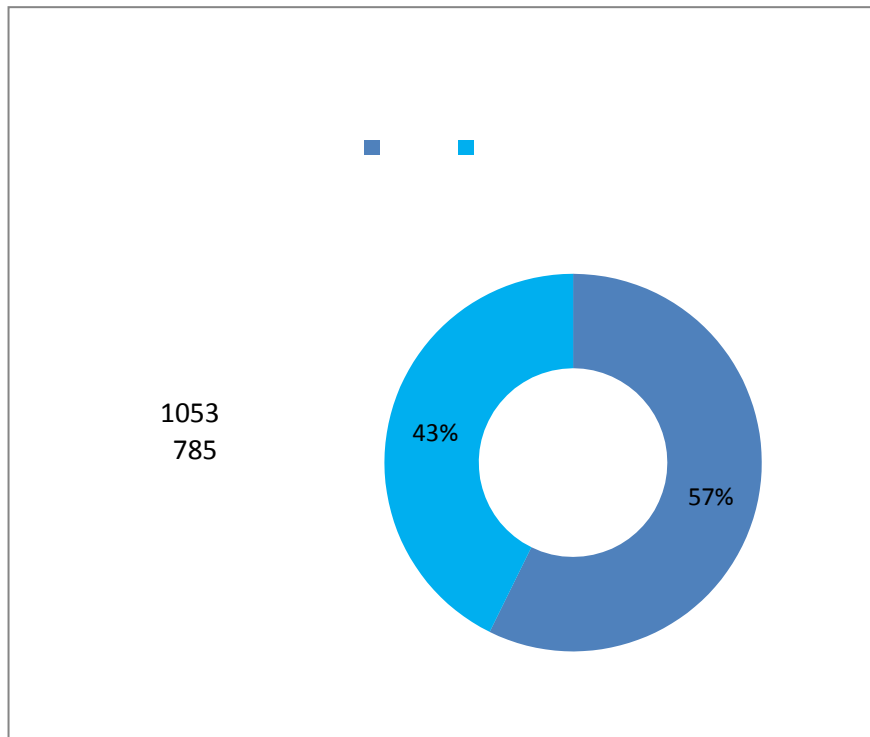

1-1 2020

2020

1-1 2020

1		1 2
2		1
3		2
4		3
5		5
		1

2020

1

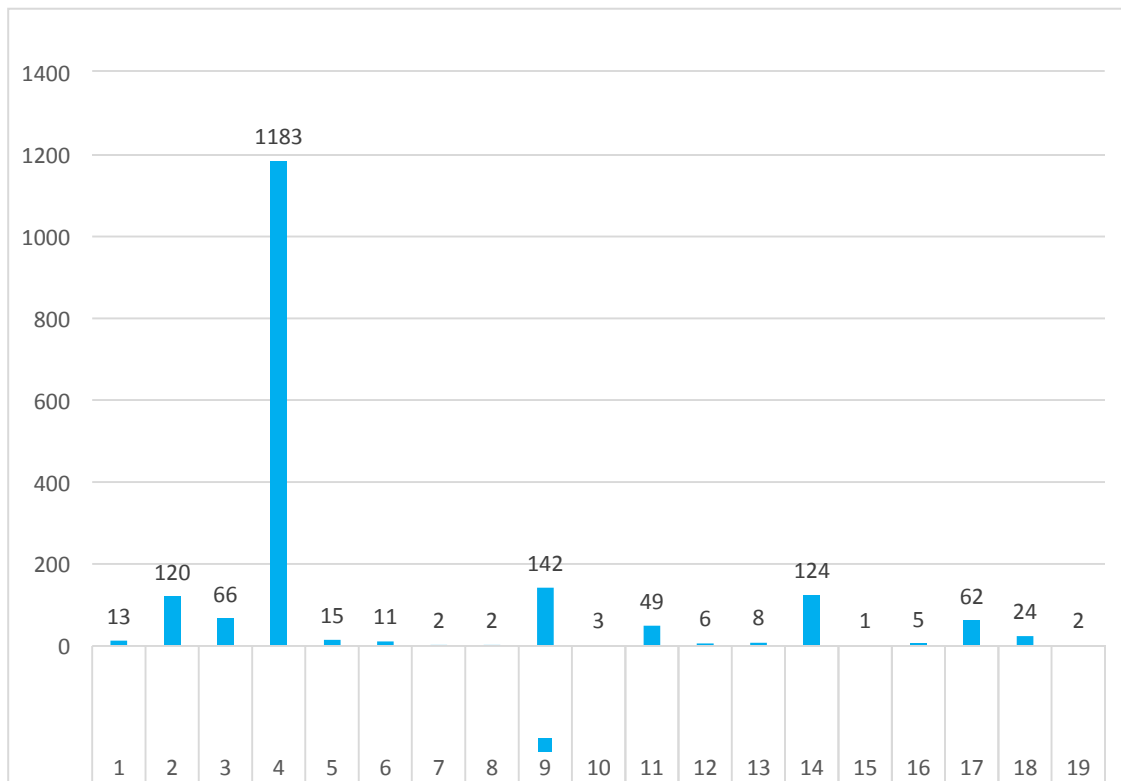

1-2 2020

2020

1

2020 12 31

.25%

1-2 2020

2020

453

100%

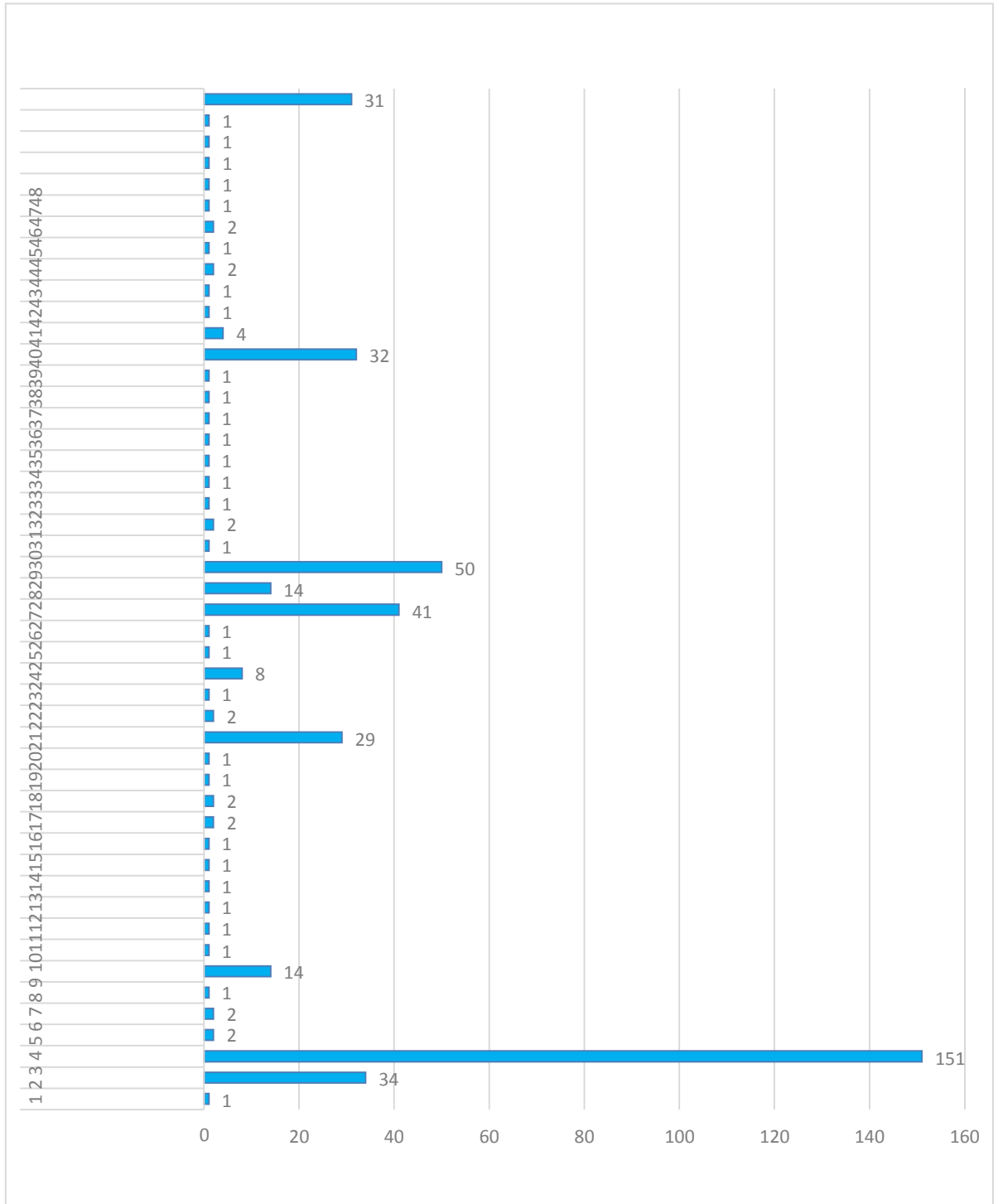

1-3 2020

100%

1-3

		1	1		
		1	1		
		2	1		1
		1	1		
		3	2	1	
		4	4		
		1	1		
		1	1		
		4	3	1	
		10		1	
		1	1		
			4	2	
		2	2		
		1	0	1	
		4	4		
		2	2		
	4	4			
	1	1			

2020

1%

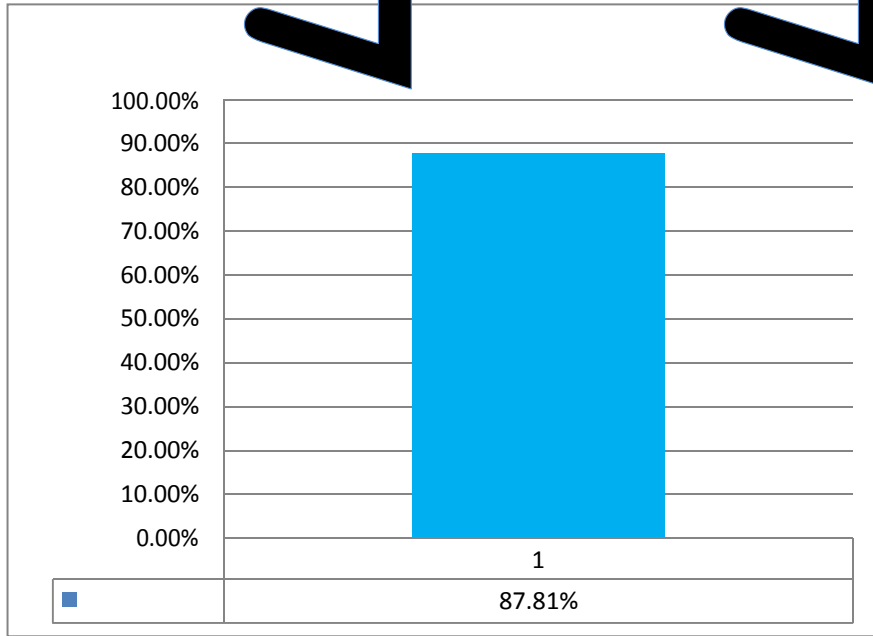

1-1 2020

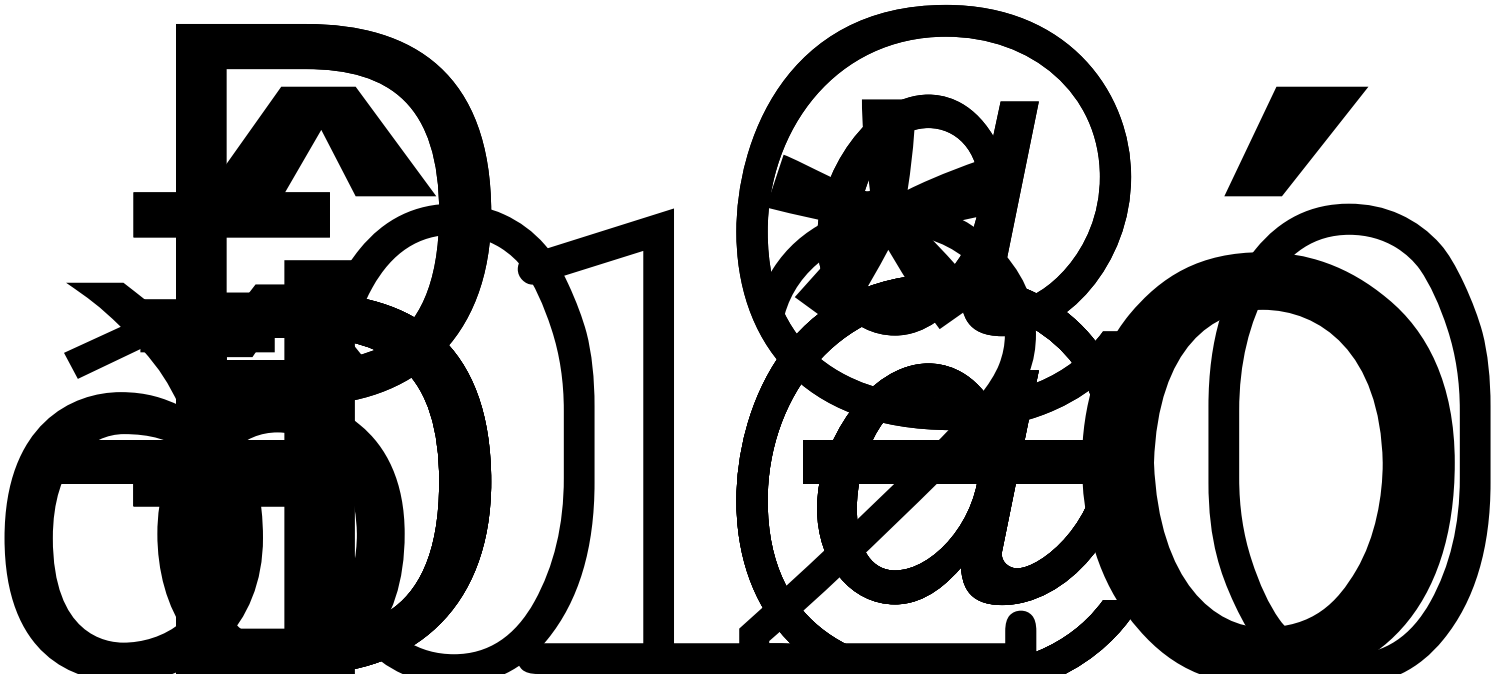

201
1.4 % 2020

. % 201
1. %

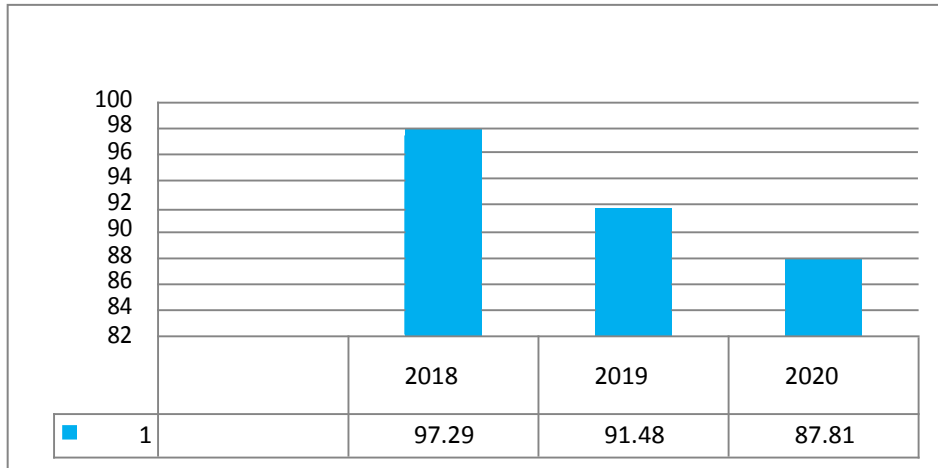

1-3

/ *100.00%

2020 12 31

2%

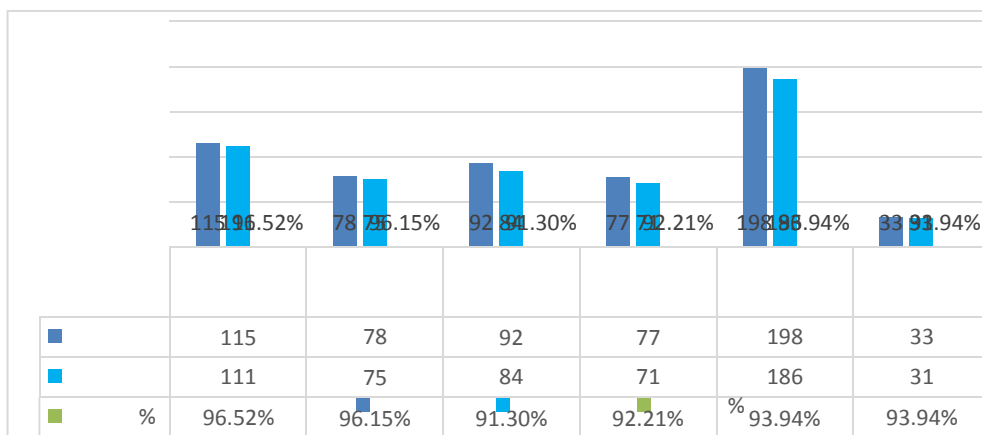

1-4 2020

2020 12 31 2020
 0.0% .1% 12.1 %
 0.02% 1.0 %

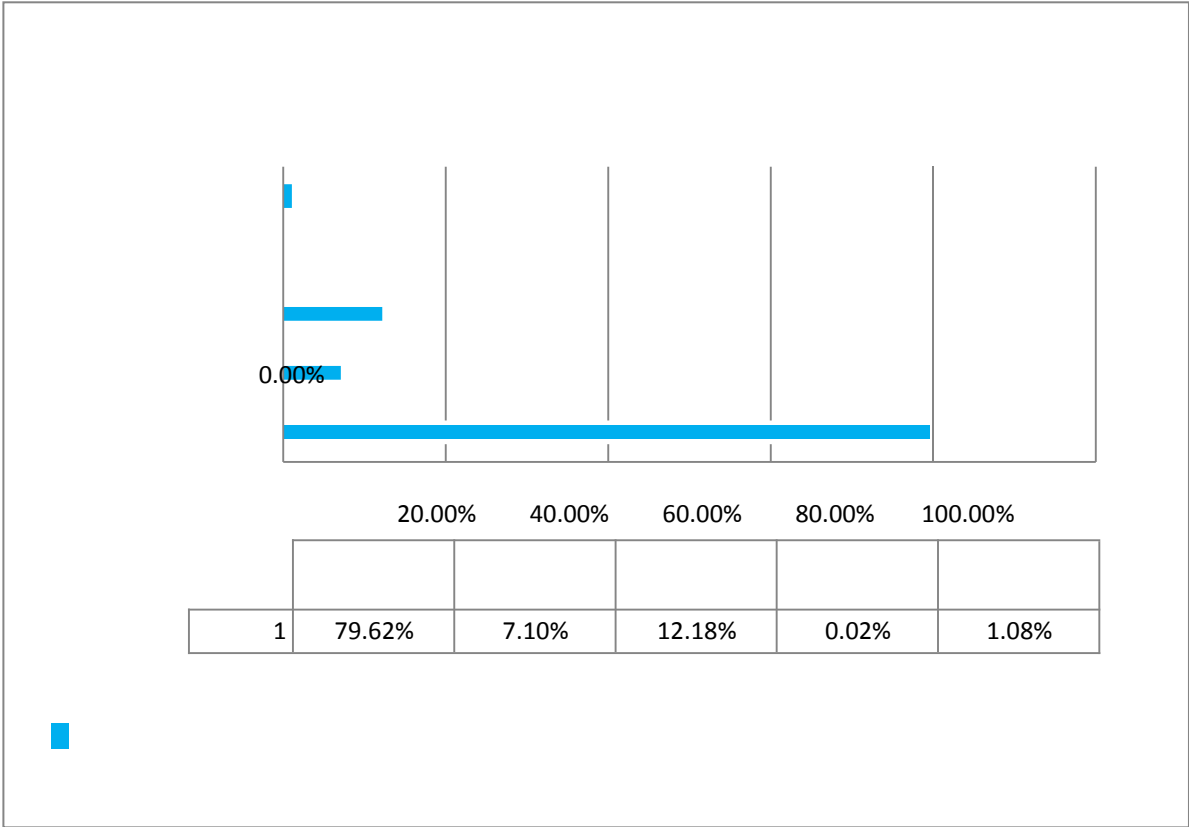

1-5 2020

2020

2020

12

31

13 5

%

5

4%

12

1%

131

%

20

1%

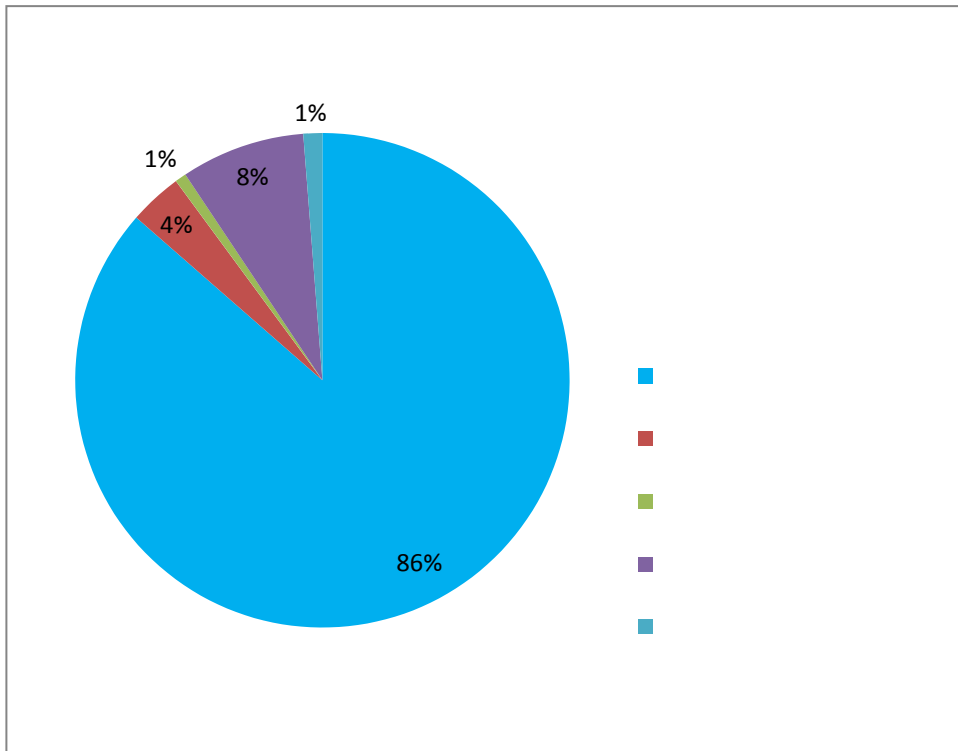

1- 2020

1.

2.

55. %

2 .11%

2020

1-3 2020

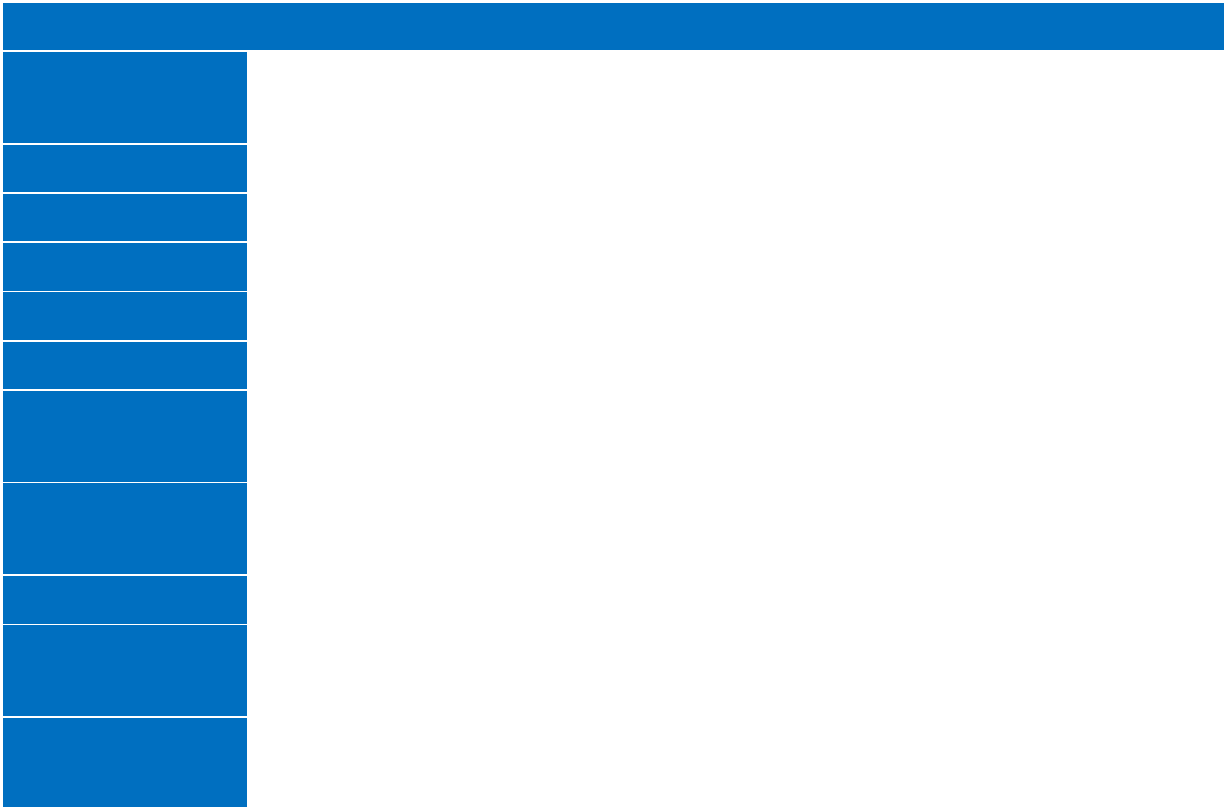

就业质量相关分析



2020

11

1

432

15 31

.5 1

%

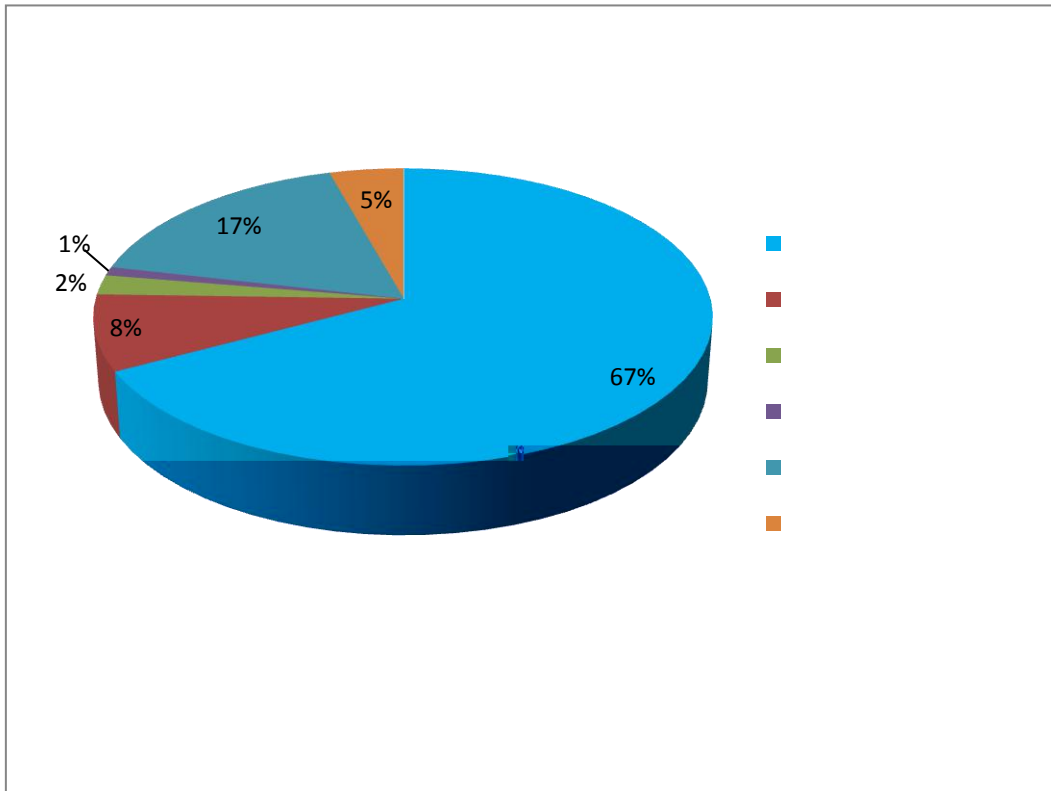

2-1 2020

4

,

,



2020 12 31 21
 5 53
 32

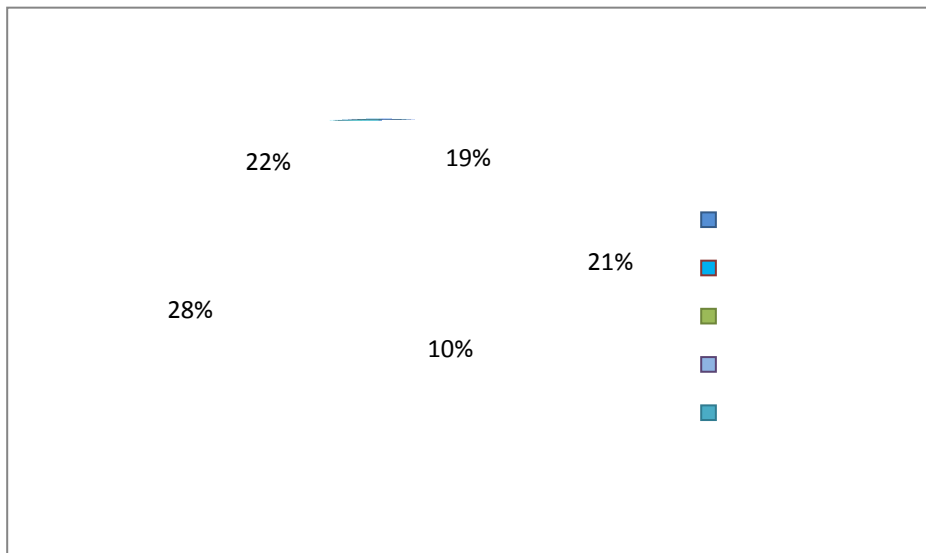

2-2 2020

5 .30%

5 .31%

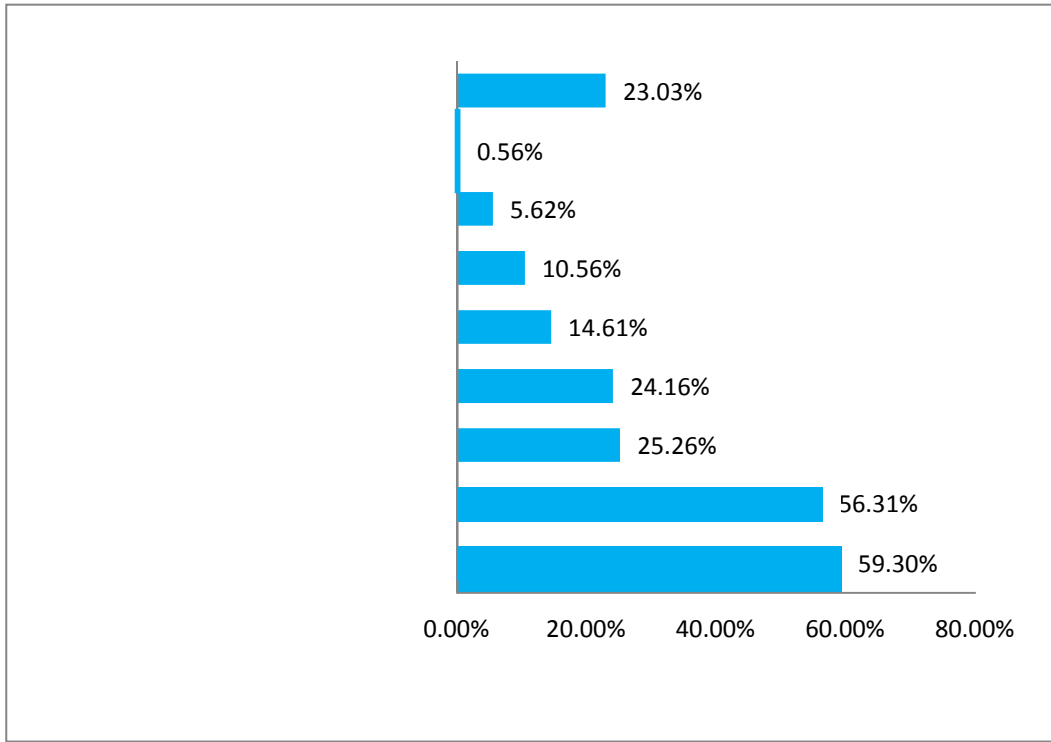

2-3

100.00%

- 2020

2020

433

401

2.55%

2020

32

124.

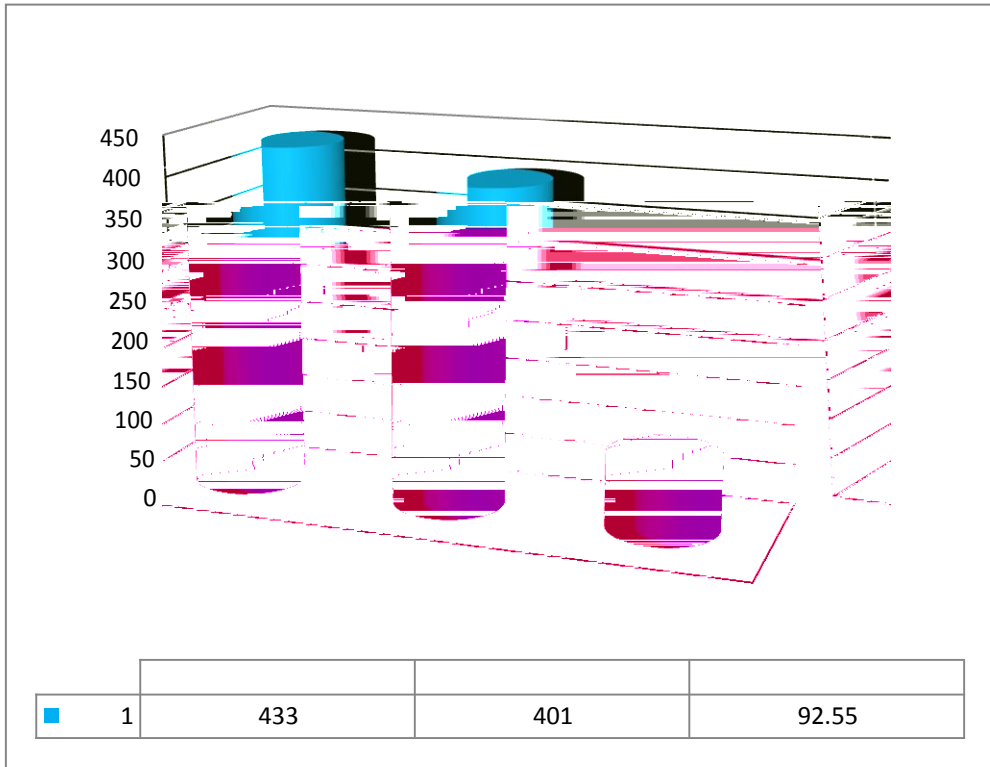

2-4 2020

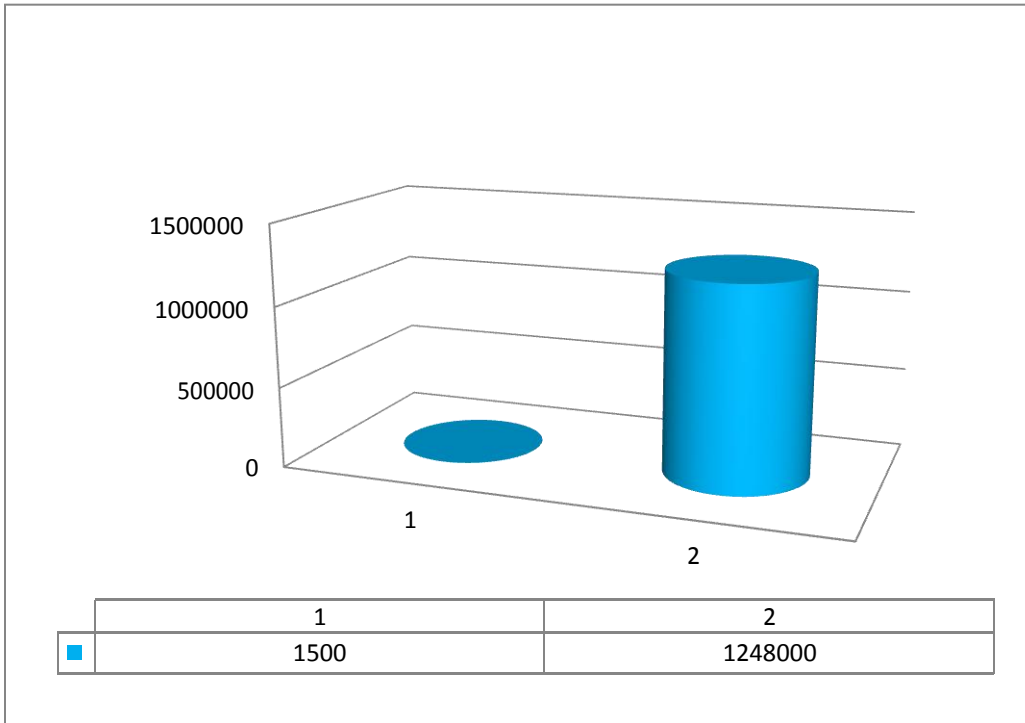

2-5 2020

毕业生求职状况分析及用人单位评价



2.3 %

. 3%

0.03%

. %

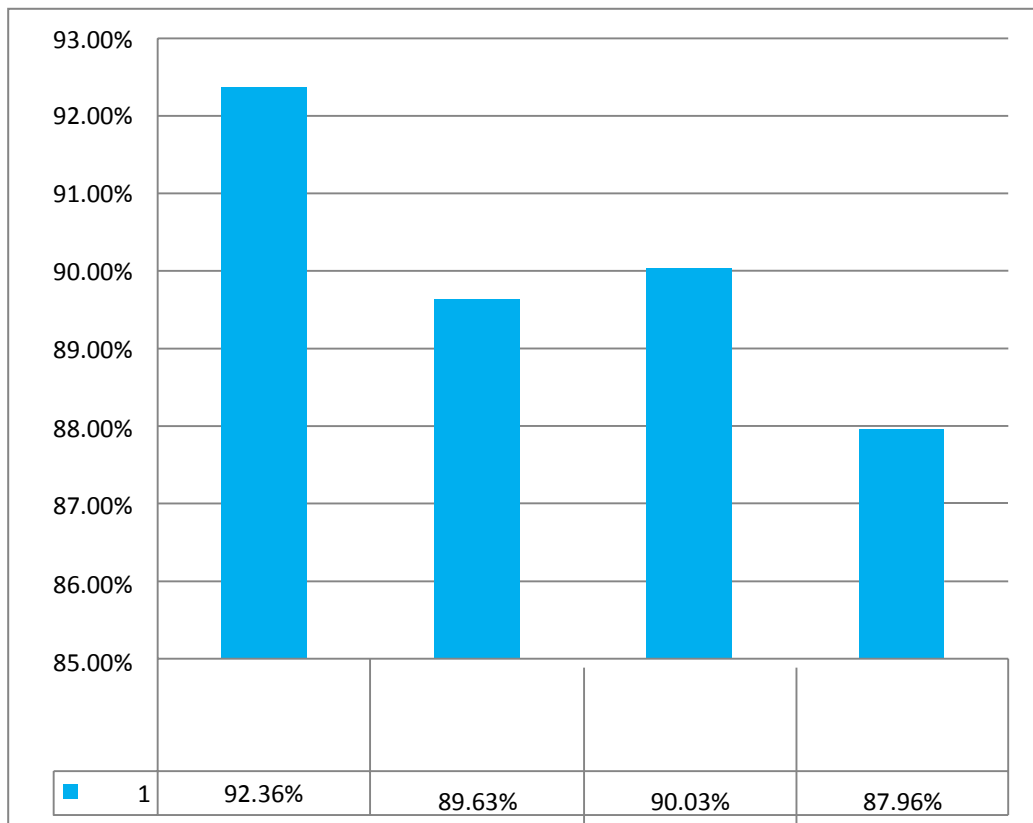

3-1 2020

- 2020

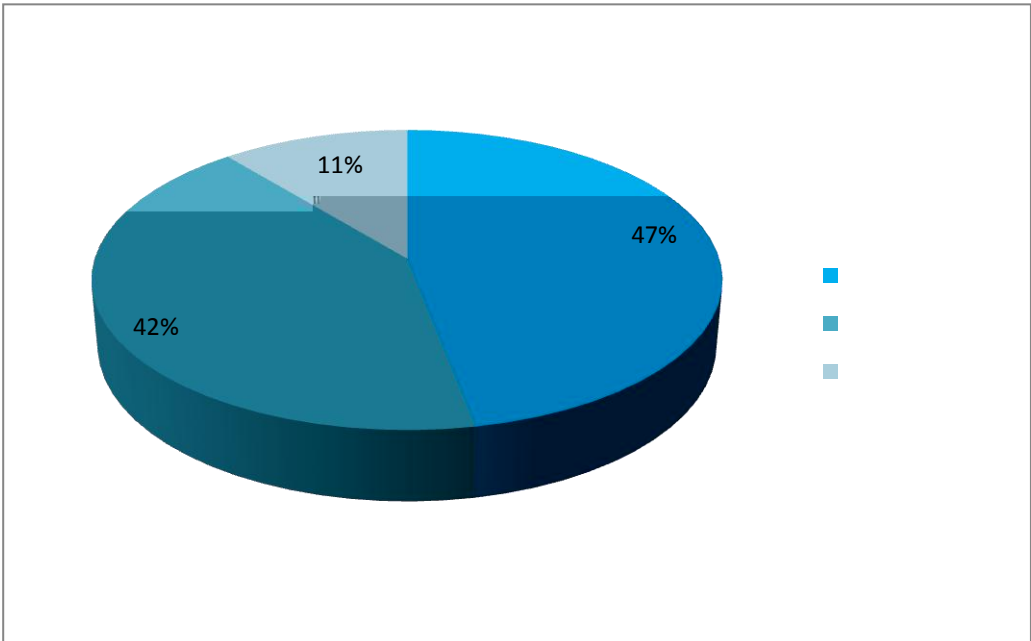

3-2 2020

- 2020

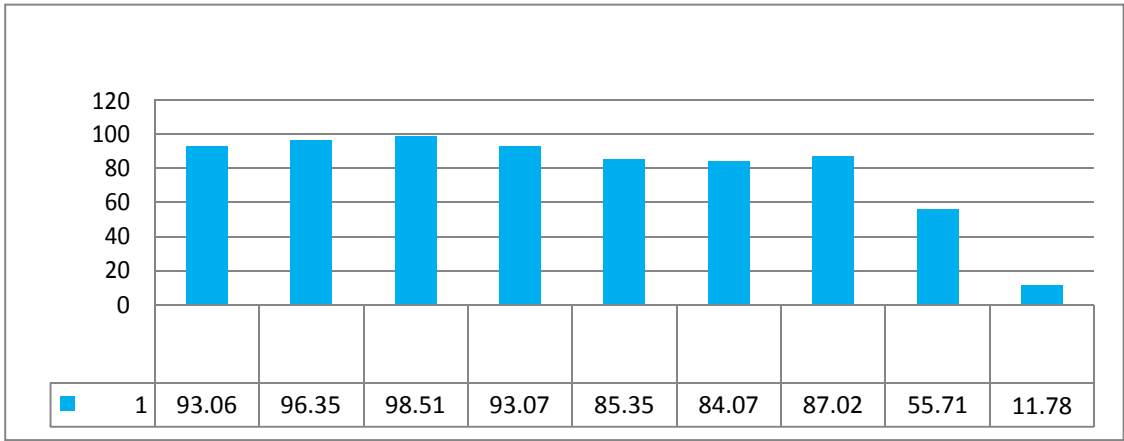

3-3 2020

- 2020

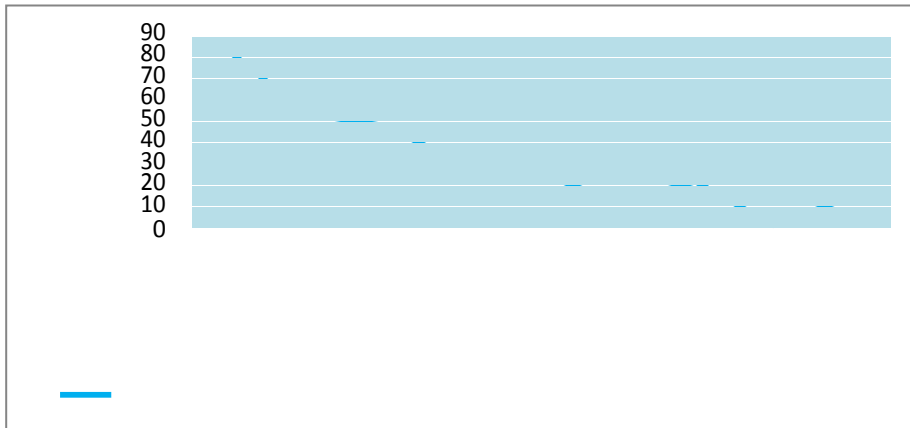

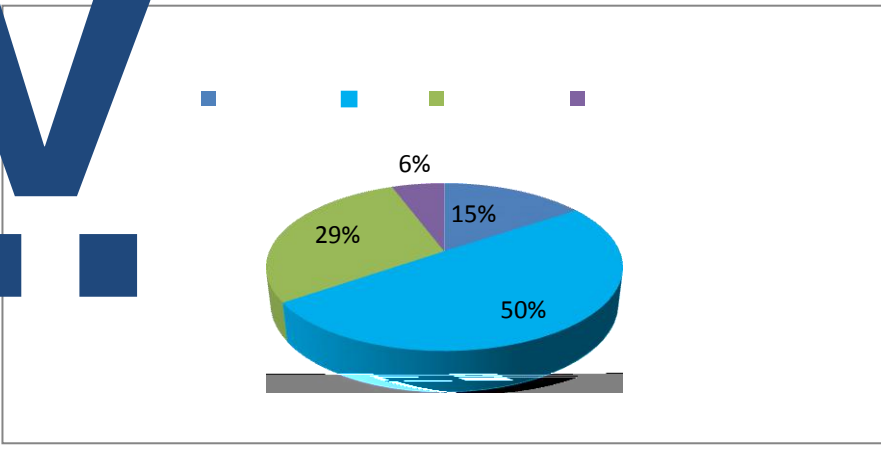
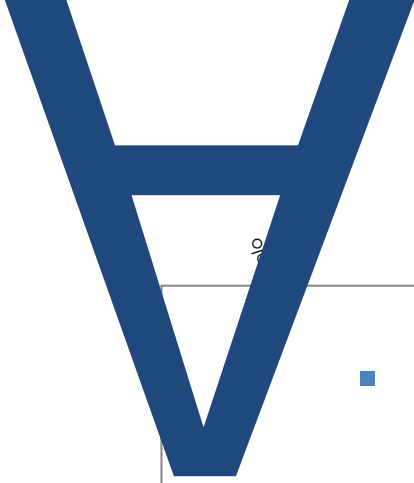

3-5

- 2020

5. 4%

3-5

- 2020

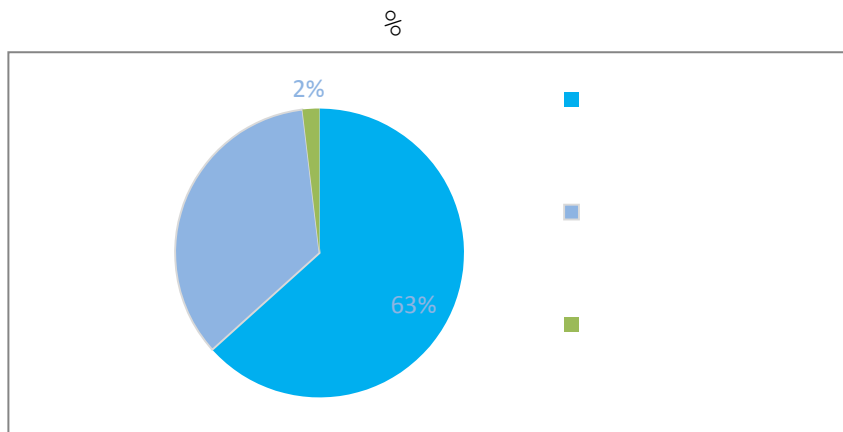

3-

- 2020

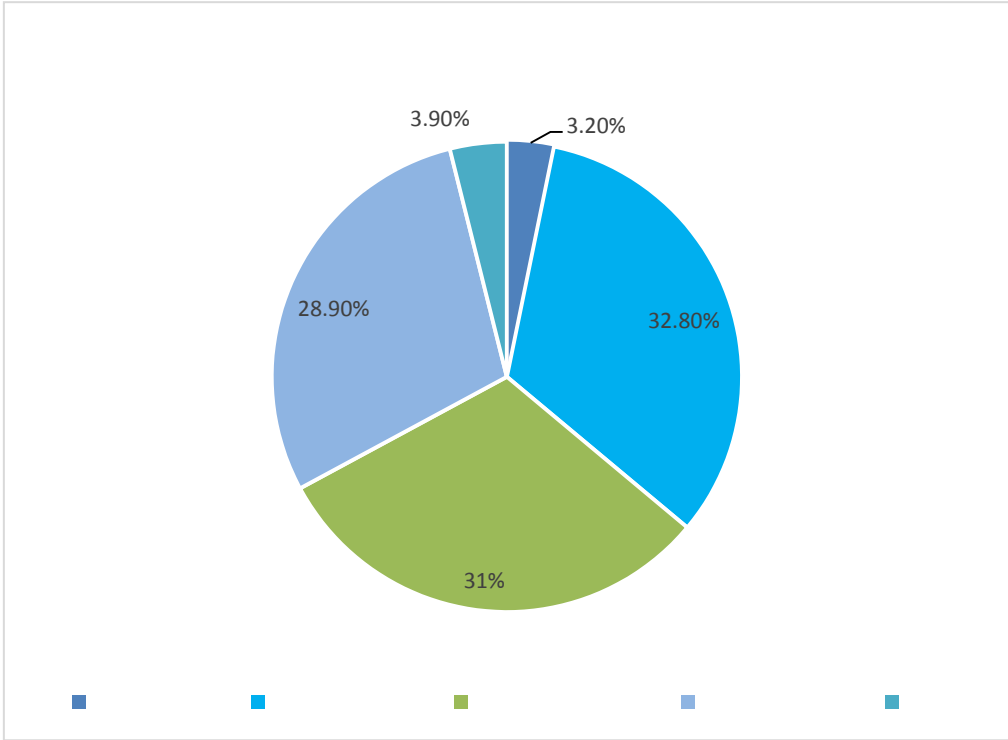

3-

- 2020

就业工作举措



2020

2020

,

2020

对教育教学的反馈

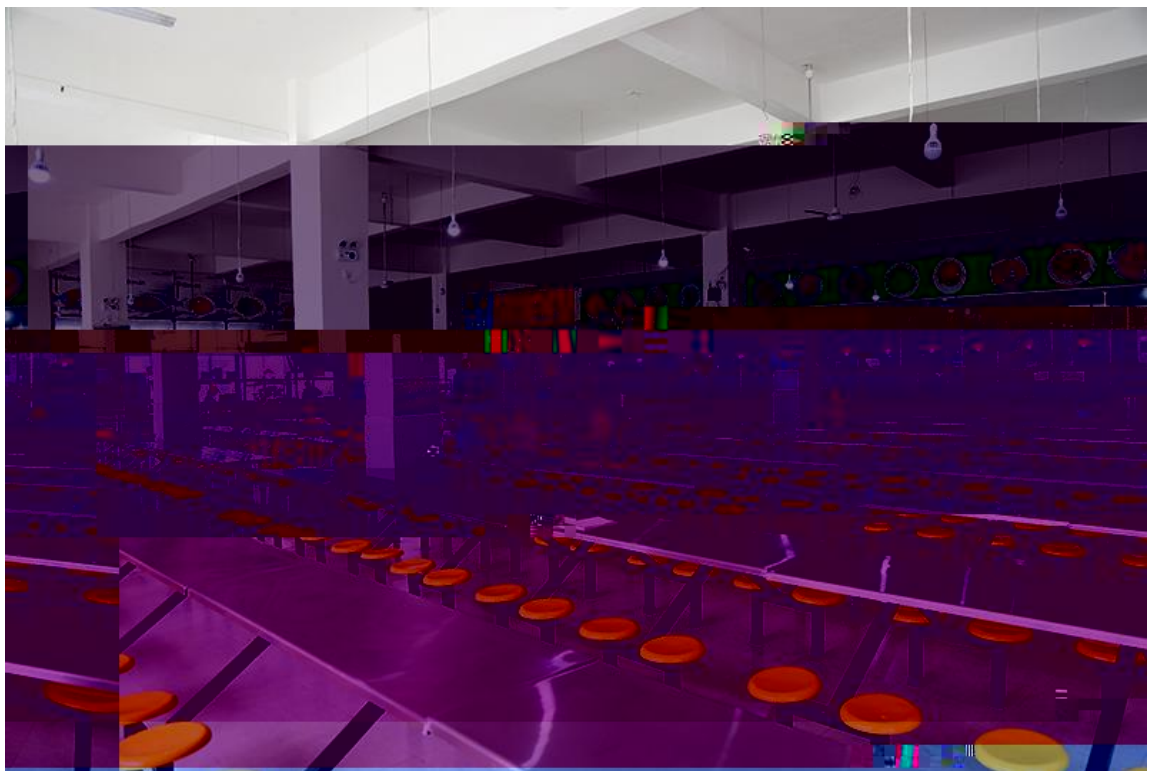
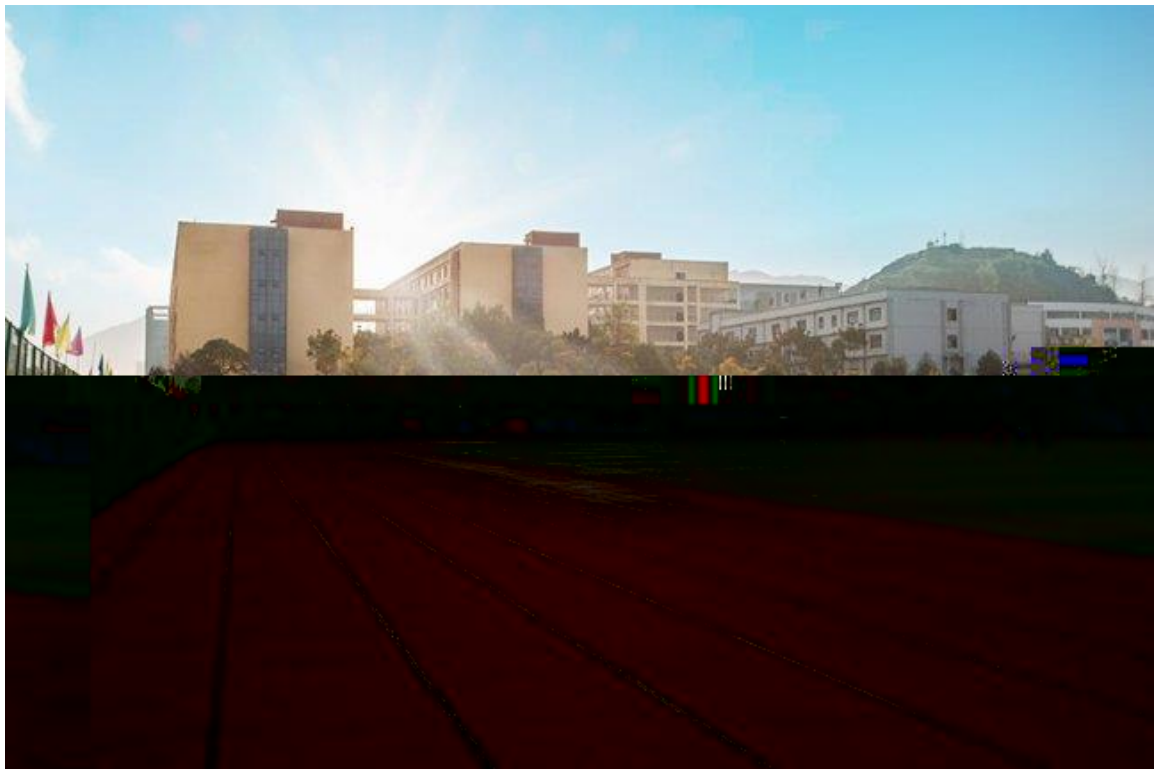

2.3 %

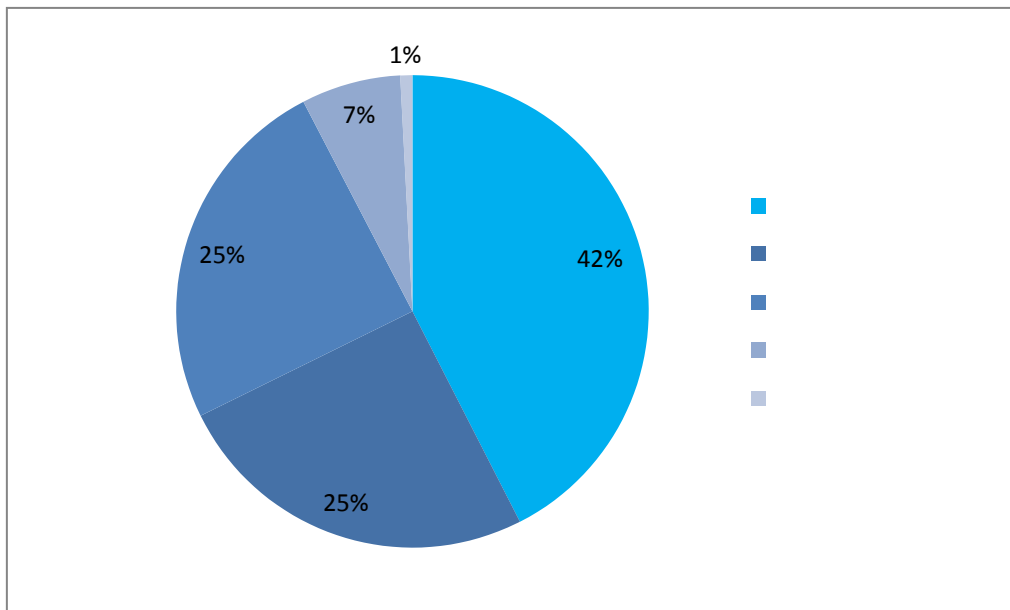

5- 1 2020

- 2020

2020

52.34%

3.4%

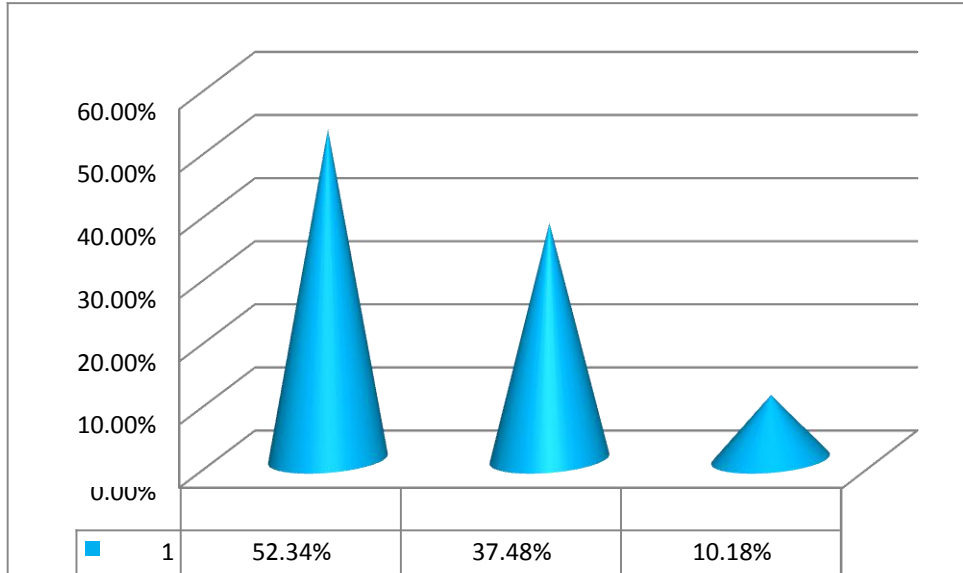

5-2 2020

+

- 2020

1

2

3

1

2

3

1.

2.

3.

4.

(1)

2

5.

2020

厚得重能

知行合一